Uruguay – South America.MAIL ART SUBMISSION
For this project, the artists will embrace the concept of "Monster"; the paranormal, the movies, fear in all its splendor, playing to the maximum with polysemy: making reference to the psychological, the political, the sociological, the philosophical... without forgetting, concomitantly, the reflection and approach artistic.
The received works of art will be part of the opening exhibition of the First Horror and Fantastic Film Festival of the Costa de Oro and will be reproduced in a digital format book.
NO FEE, JURY OR RETURN
Informations

1. Postcard size cardboard or an envelope (or make it yourself). // Size 10x15 cm – 4x6 inch; format preferred.
2. Free technique.
3. Send us an e-mail with your contact details to confirm your participation: studionereus@protonmail.ch

The email must include the following information:

- Last name, first name.
- Postal address.
- E-mail, Instagram or other social media address.
- A photography of the artist, flat background, (Professional photograph won't be required).
- Your artistic career review, such as exhibitions, inclusion of your work in museums and private collections.

4. **Deadline is November 30, 2023**
5. The exhibition will be held in LA FLORESTA and PUNTA DEL ESTE, Uruguay
6. The received works of art will be part of the opening exhibition of the First Horror and Fantastic Film Festival of the Costa de Oro and will be reproduced in a digital format book.
7. **Postal Address:**
   STUDIO NEREUS
   25 de Agosto s/n entre Carlos Roxlo y Peru (La Trinidad) (Street)
   15300 (ZIP CODE)
   Balneario Costa Azul (City)
   Canelones (State)
   Uruguay (Country)
   Whatsapp: +598 92 147187
   E-mail: studionereus@protonmail.ch

Submission
Land monster

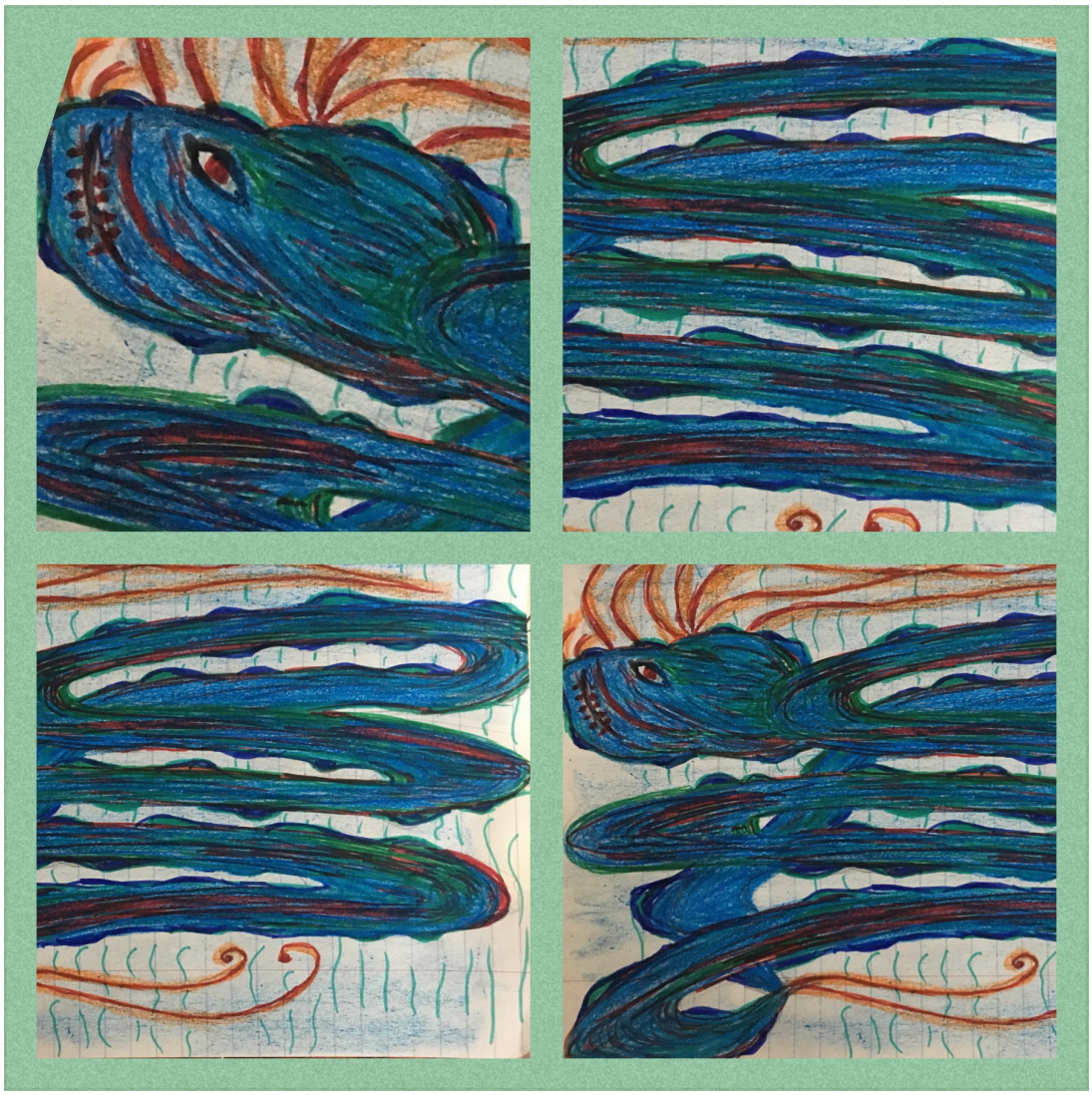

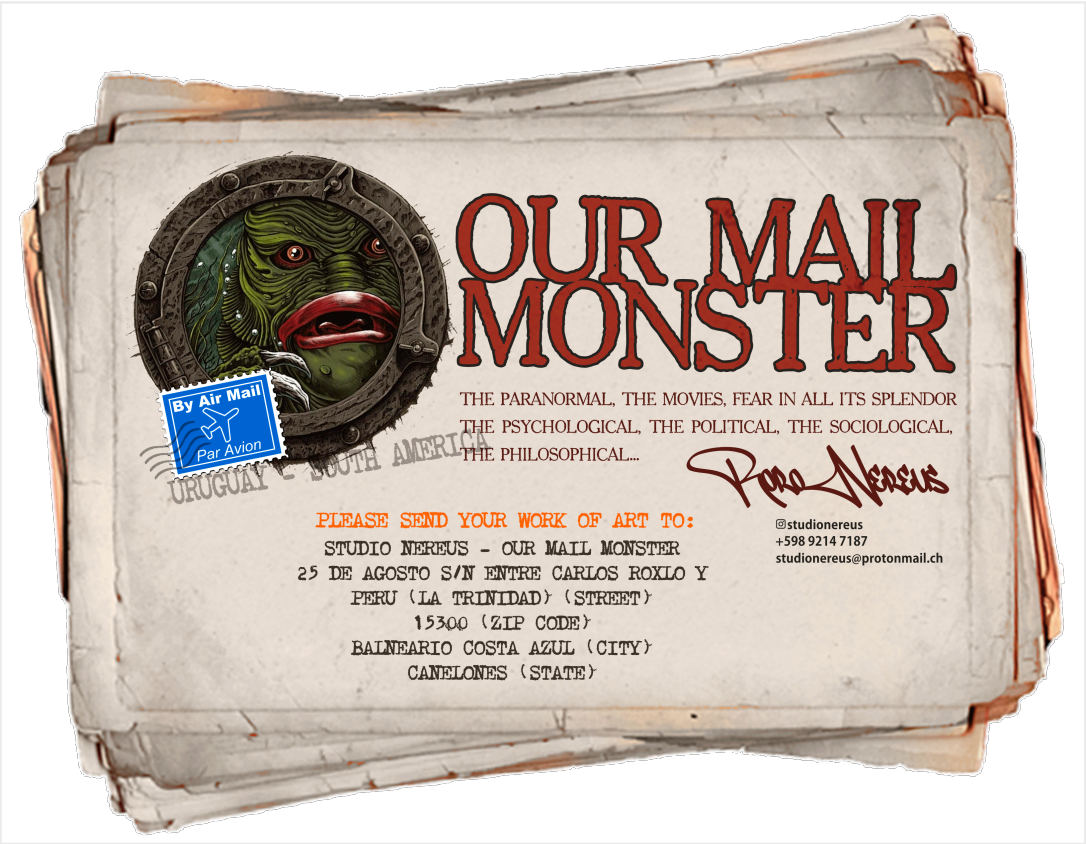

STUDIO NEREUS
25 de Agosto s/n entre Carlos Roxlo y Peru (La Trinidad) (Street)
15300 (ZIP CODE)
Balneario Costa Azul (City)
Canelones (State)
Uruguay (Country)

Whatsapp: +598 92 147187
E-mail: studionereus@protonmail.ch